

**COPYRIGHT NOTICE**

ALL HOMES SOLD THROUGH BOYATT GALLERY OF HOMES ARE PROTECTED BY COPYRIGHT. REPRODUCTION OF THESE HOME PLANS, EITHER IN WHOLE OR IN PART, INCLUDING ANY FORM OF COPYING AND/OR PREPARATION OF DERIVATIVE WORKS THEREOF, FOR ANY REASON WITHOUT PRIOR WRITTEN PERMISSION, IS STRICTLY PROHIBITED. THE PURCHASE OF A SET OF HOME PLANS IN NO WAY TRANSFERS ANY COPYRIGHT OR OTHER OWNERSHIP INTEREST IN IT TO THE BUYER EXCEPT FOR A LIMITED LICENSE TO USE THAT SET OF HOME PLANS FOR THE CONSTRUCTION OF ONE, AND ONLY ONE, DWELLING UNIT. THE PURCHASE OF ADDITIONAL SETS OF THAT HOME PLAN AT A REDUCED PRICE FROM THE ORIGINAL SET OR AS PART OF A MULTIPLE SET PACKAGE DOES NOT CONVEY TO THE BUYER A LICENSE TO CONSTRUCT MORE THAN ONE DWELLING.

SIMILARLY, THE PURCHASE OF REPRODUCIBLE HOME PLANS (VELLUMS, MYLARS OR ELECTRONIC FILES) CARRIES THE SAME COPYRIGHT PROTECTION AS MENTIONED ABOVE. IT IS GENERALLY ALLOWABLE TO MAKE UP TO A MAXIMUM OF 14 COPIES FOR THE CONSTRUCTION OF A SINGLE DWELLING ONLY. TO USE ANY PLAN MORE THAN ONCE, AND TO AVOID ANY COPYRIGHT/LICENSE INFRINGEMENT, IT IS NECESSARY TO CONTACT THE PLAN DESIGNER TO RECEIVE RELEASE AND LICENSE FOR ANY EXTENDED USAGE. WHEREAS, A PURCHASER OF REPRODUCIBLE VELLUMS IS GRANTED A LICENSE TO MAKE COPIES, AND TO ALSO MAKE MODIFICATIONS/REVISIONS IN ORDER TO CUSTOMIZE THE HOME AS THEY SEE FIT. MAKING COPIES FROM NORMAL BLUEPRINTS IS ILLEGAL!

COPYRIGHT AND LICENSING OF HOME PLANS FOR CONSTRUCTION EXISTS TO PROTECT ALL PARTIES. IT RESPECTS AND SUPPORTS THE INTELLECTUAL PROPERTY AND DIGNITY OF THE ORIGINAL DESIGNER. COPYRIGHT LAW HAS BEEN REINFORCED OVER THE PAST FEW YEARS. WILLFUL INFRINGEMENT COULD CAUSE SETTLEMENTS FOR STATUTORY DAMAGES UP TO BUT NOT LIMITED TO \$1,000,000.00 PLUS ATTORNEY FEES, DAMAGES AND LOSS OF PROFITS.

SPECIAL NOTE: COPYRIGHT/LICENSE RELEASE FORM IS NONTRANSFERABLE FROM ITS ORIGINAL ISSUANCE PARTY.

THESE PLANS ARE TO BE CONSIDERED AS CONCEPTUAL ARCHITECTURAL DRAWINGS ONLY AND SHALL NOT BE CONSTRUED AS A FINAL SET OF ENGINEERED DOCUMENTS FOR CONSTRUCTION PURPOSES. IT SHALL BE THE RESPONSIBILITY OF THE PURCHASER/OWNER TO HAVE THE DRAWINGS REVIEWED BY AN ARCHITECT, ENGINEER, CERTIFIED DESIGNER, AND/OR GENERAL CONTRACTOR, LICENSED TO PRACTICE IN THAT PARTICULAR GEOGRAPHICAL AREA IN WHICH THESE PLANS ARE TO BE USED; TO ACQUIRE THE NECESSARY INFORMATION OR ADDITIONAL DRAWINGS (I.E. STRUCTURAL TO INCLUDE FOUNDATION, FLOOR/ROOF TRUSS DESIGNS MECHANICAL, ELECTRICAL, ETC) REQUIRED FOR ACTUAL CONSTRUCTION AND BUILDING PERMIT PURPOSES. WALL SECTIONS AND DETAILS SHOWN ARE FOR DESIGN COORDINATION PURPOSES ONLY. EXACT WALL/ROOF MATERIAL COMPOSITION AND DETAILING OF MATERIALS (INCLUDING WATERPROOFING AND FLASHING) SHALL BE DETERMINED BY THE PURCHASER/OWNER OR GENERAL CONTRACTOR AT THE TIME OF CONSTRUCTION.

THESE PLANS MUST BE THOROUGHLY REVIEWED BY A LICENSED ARCHITECT, PROFESSIONAL ENGINEER, CERTIFIED RESIDENTIAL DESIGNER OR A GENERAL CONTRACTOR LICENSED TO PRACTICE IN THE GEOGRAPHICAL AREA IN WHICH THESE PLANS WILL BE USED.

DESIGNER DISCLAIMER: Boyatt Gallery of Homes has put substantial care and effort into this home design and the completion of these construction drawings. However, Boyatt Gallery of Homes has not been contracted to provide personal consultation, site supervision or field inspection services and have no control over the construction materials, methods, or sequencing by the builder. For these reasons, as well as the gross variations in local building codes, Boyatt Gallery of Homes assumes no responsibility for any damages, including structural failures resulting from errors or omissions in these construction drawings. We strongly recommend that you consult with a licensed professional engineer, architect, or general contractor licensed to practice in your area, in addition to your local building officials, prior to beginning construction.

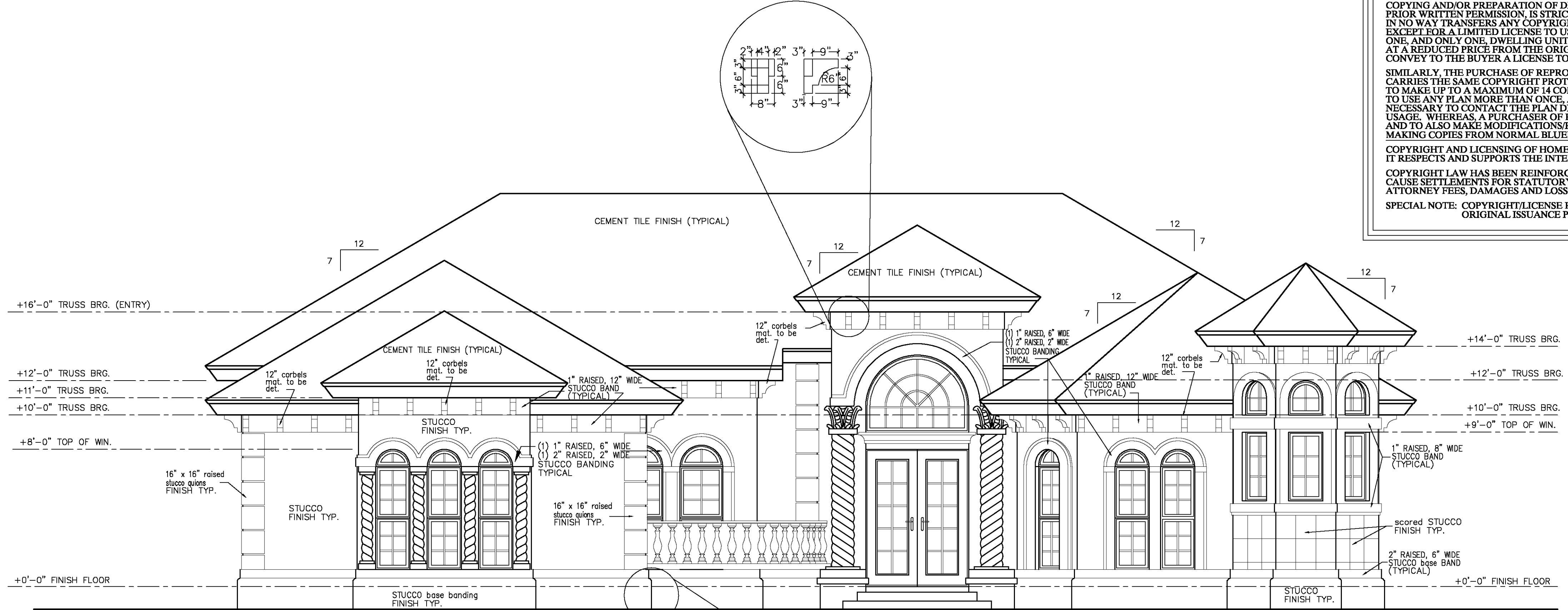

© COPYRIGHT BOYATT GALLERY OF HOMES

**FRONT ELEVATION**

SCALE: 1/4" = 1'-0"

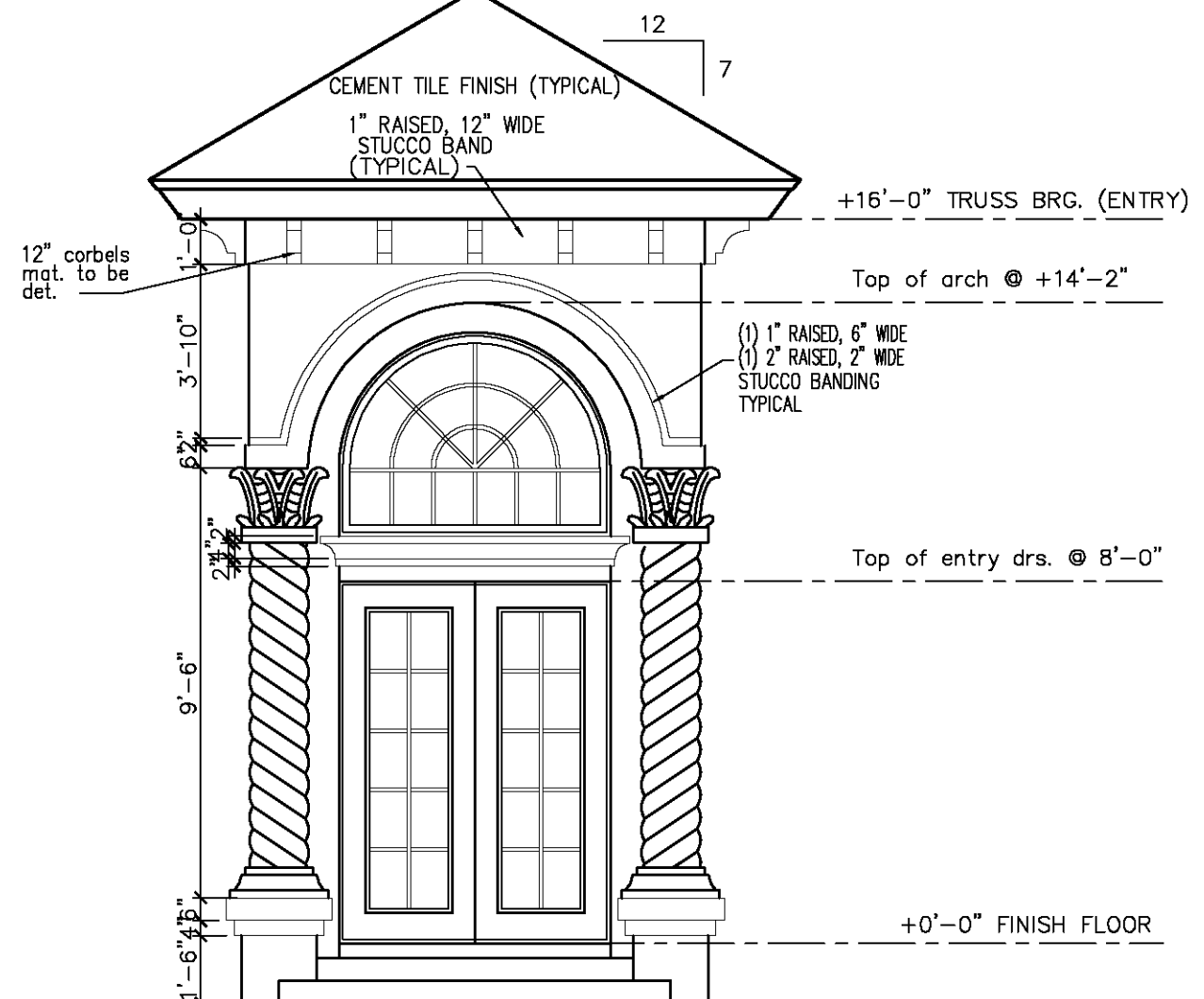

**ENTRY DETAIL**

SCALE: 1/4" = 1'-0"

© COPYRIGHT BOYATT GALLERY OF HOMES

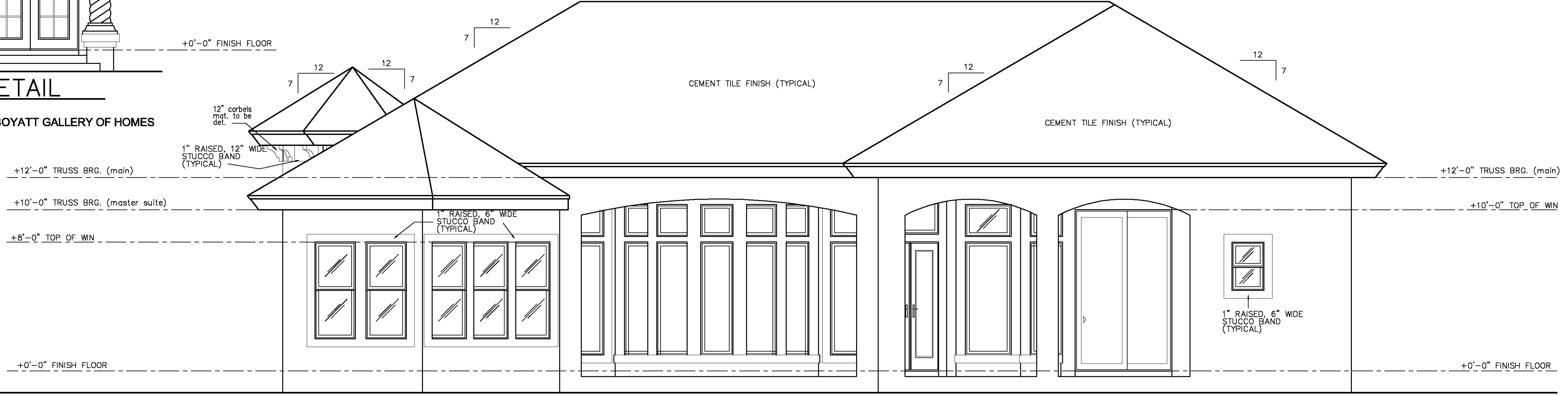

© COPYRIGHT BOYATT GALLERY OF HOMES

**REAR ELEVATION**

SCALE: 1/4" = 1'-0"

**ELEVATIONS**

SCALE: 1/4" = 1'-0"  
DO NOT SCALE DRAWINGS USE GIVEN DIMENSIONS  
Report Any Discrepancies Of Dimensions To The Architect  
Or Construction Superintendent Before Proceeding With work

DATE:	2004
PROJECT #:	BGH-1016-2
DRAWN BY:	S.W.S
CHECKED BY:	
REVISIONS:	

SHEET #:  
**A-6**

PLAN NAME:  
**VILLA ST. MARK**

PLAN NUMBER:  
**BGH-1016-2**

**BOYATT GALLERY OF HOMES**  
2051 Trade Center Way  
Naples Florida 34109  
Ph. 1-866-209-0247  
www.boyattgalleryofhomes.net



THE OWNER OR CONTRACTOR SHALL BE TOTALLY RESPONSIBLE FOR THE CONSTRUCTION PHASE OF THE PROJECT AND STRICTLY FOLLOW THE LOCAL BUILDING CODES AND ORDINANCES. THEY SHALL ALSO NOTIFY THE ARCHITECT IN WRITING FOR ANY ERRORS, OMISSIONS, OR NON-COMFORMANCE OF SUCH CODES AND ORDINANCES IN THE CONSTRUCTION DOCUMENTS PRIOR TO COMMENCEMENT OF CONSTRUCTION.

THE ARCHITECT RECORD SHALL NOT BE RETAINED AND IS NOT RESPONSIBLE FOR THE COORDINATION OF THE TRADE OR THEIR CONSTRUCTION METHODS, FIELD SUPERVISION, JOB SAFETY (OSHA) OR ENVIRONMENTAL LAW REQUIREMENTS AND ALL SUCH MATTERS SHALL BE THE ABSOLUTE RESPONSIBILITY OF THE OWNER, GENERAL CONTRACTOR, OR THEIR DESIGNER.

BOYATT GALLERY OF HOMES HEREBY RESERVES ITS COMMON LAW COPYRIGHT AND OTHER PROPERTY RIGHT IN THESE PLANS, IDEAS AND DESIGNS. THESE PLANS, IDEAS AND DESIGNS ARE NOT TO BE REPRODUCED, CHANGED OR COPIED IN ANY FORM OR MANNER WHATSOEVER, NOR ARE THEY TO BE ASSIGNED TO ANY THIRD PARTY WITHOUT FIRST OBTAINING THE EXPRESSED WRITTEN CONSENT OF THE BGH. WRITTEN DIMENSIONS ON THESE DRAWINGS SHALL HAVE PRECEDENCE OVER SCALED DIMENSIONS. CONTRACTORS SHALL VERIFY AND BE RESPONSIBLE FOR ALL DIMENSIONS AND CONDITIONS OF THE JOB AND THE BGH MUST BE NOTIFIED IN WRITING OF ANY VARIATION FROM THE DIMENSIONS, CONDITIONS AND SPECIFICATIONS SHOWN BY THESE DRAWINGS. ALL CONSTRUCTION SHALL BE IN ACCORDANCE WITH STATE AND LOCAL CODES.