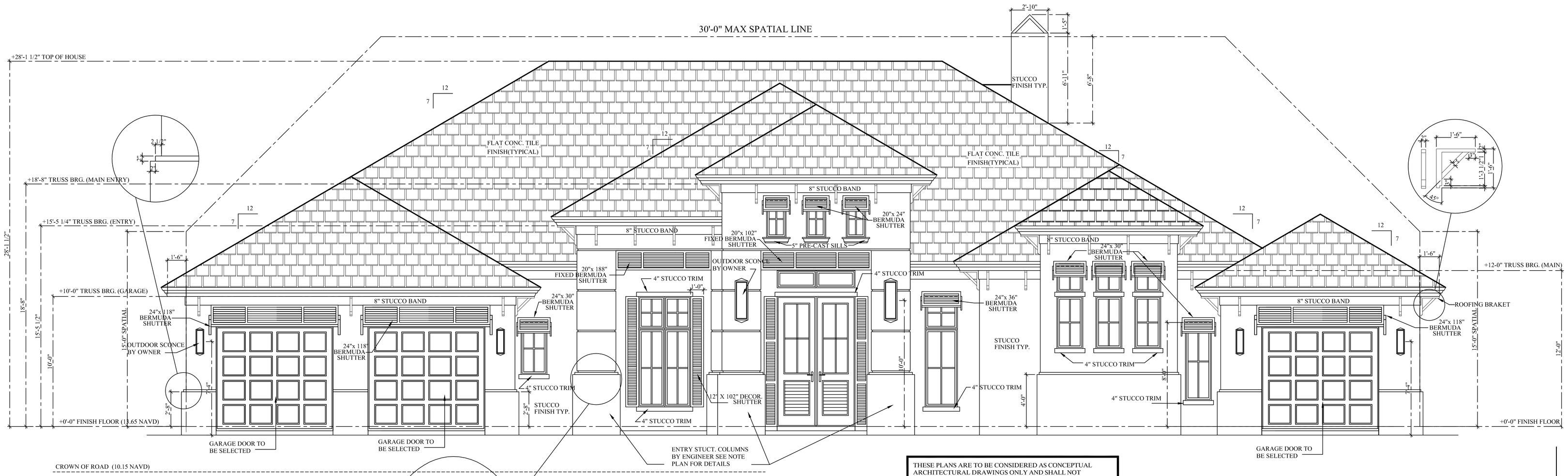

FRONT ELEVATION

SCALE: 1/4" = 1'-0"

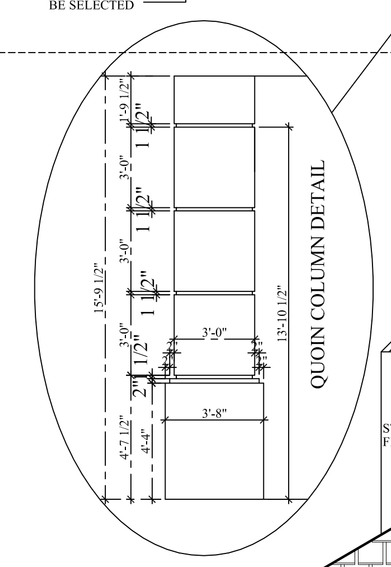

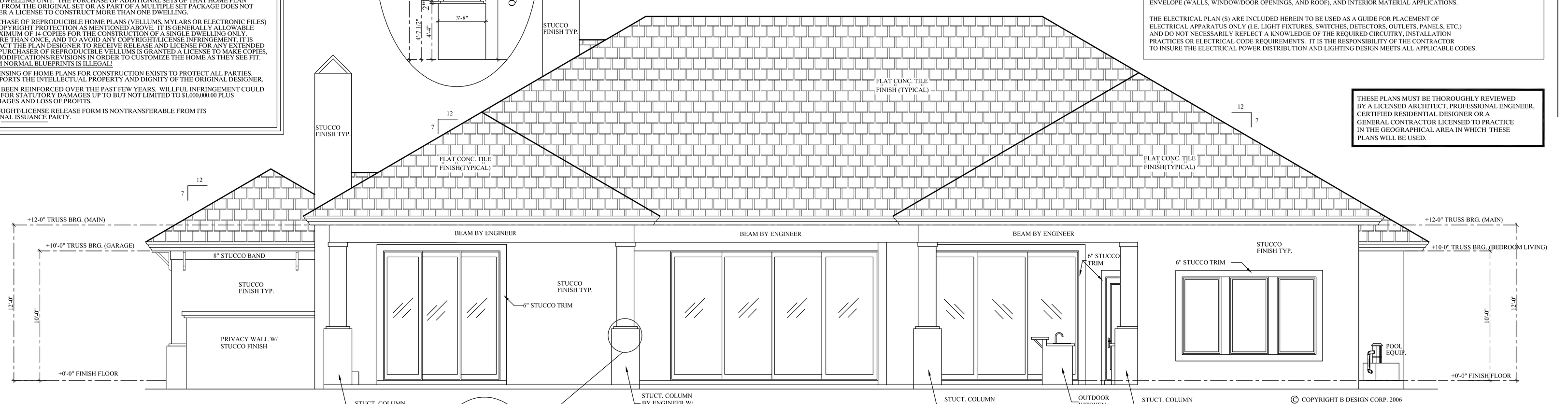

REAR ELEVATION

SCALE: 1/4" = 1'-0"

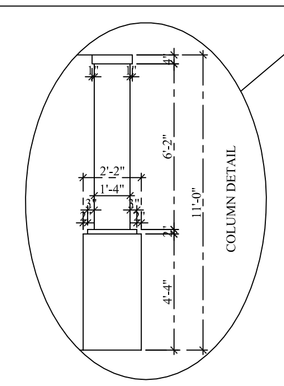

COPYRIGHT NOTICE

ALL HOMES SOLD THROUGH BOYATTPLANS.COM ARE PROTECTED BY COPYRIGHT. REPRODUCTION OF THESE HOME PLANS, EITHER IN WHOLE OR IN PART, INCLUDING ANY FORM OF COPYING AND/OR PREPARATION OF DERIVATIVE WORKS THEREOF, FOR ANY REASON WITHOUT PRIOR WRITTEN PERMISSION, IS STRICTLY PROHIBITED. THE PURCHASE OF A SET OF HOME PLANS IN NO WAY TRANSFERS ANY COPYRIGHT OR OTHER OWNERSHIP INTEREST IN IT TO THE BUYER EXCEPT FOR A LIMITED LICENSE TO USE THAT SET OF HOME PLANS FOR THE CONSTRUCTION OF ONE, AND ONLY ONE, DWELLING UNIT. THE PURCHASE OF ADDITIONAL SETS OF THAT HOME PLAN AT A REDUCED PRICE FROM THE ORIGINAL SET OR AS PART OF A MULTIPLE SET PACKAGE DOES NOT CONVEY TO THE BUYER A LICENSE TO CONSTRUCT MORE THAN ONE DWELLING.

SIMILARLY, THE PURCHASE OF REPRODUCIBLE HOME PLANS (VELLUMS, MYLARS OR ELECTRONIC FILES) CARRIES THE SAME COPYRIGHT PROTECTION AS MENTIONED ABOVE. IT IS GENERALLY ALLOWABLE TO MAKE UP TO A MAXIMUM OF 5 COPIES FOR THE CONSTRUCTION OF A SINGLE DWELLING ONLY. TO USE ANY PLAN MORE THAN ONCE, AND TO AVOID ANY COPYRIGHT/LICENSE INFRINGEMENT, IT IS NECESSARY TO CONTACT THE PLAN DESIGNER TO RECEIVE RELEASE AND LICENSE FOR ANY EXTENDED USAGE. WHEREAS, A PURCHASER OF REPRODUCIBLE VELLUMS IS GRANTED A LICENSE TO MAKE COPIES, AND TO ALSO MAKE MODIFICATIONS/REVISIONS IN ORDER TO CUSTOMIZE THE HOME AS THEY SEE FIT. MAKING COPIES FROM NORMAL BLUEPRINTS IS ILLEGAL.

COPYRIGHT AND LICENSING OF HOME PLANS FOR CONSTRUCTION EXISTS TO PROTECT ALL PARTIES. IT RESPECTS AND SUPPORTS THE INTELLECTUAL PROPERTY AND DIGNITY OF THE ORIGINAL DESIGNER.

COPYRIGHT LAW HAS BEEN REINFORCED OVER THE PAST FEW YEARS. WILLFUL INFRINGEMENT COULD CAUSE SETTLEMENTS FOR STATUTORY DAMAGES UP TO BUT NOT LIMITED TO $1,000,000.00 PLUS ATTORNEY FEES, DAMAGES AND LOSS OF PROFITS.

SPECIAL NOTE: COPYRIGHT/LICENSE RELEASE FORM IS NONTRANSFERABLE FROM ITS ORIGINAL ISSUANCE PARTY.

THESE PLANS ARE TO BE CONSIDERED AS CONCEPTUAL ARCHITECTURAL DRAWINGS ONLY AND SHALL NOT BE CONSTRUED AS A FINAL SET OF ENGINEERED DOCUMENTS FOR CONSTRUCTION PURPOSES. IT SHALL BE THE RESPONSIBILITY OF THE PURCHASER/OWNER TO HAVE THE DRAWINGS REVIEWED BY AN ARCHITECT, ENGINEER, CERTIFIED DESIGNER, AND/OR GENERAL CONTRACTOR, LICENSED TO PRACTICE IN THAT PARTICULAR GEOGRAPHICAL AREA IN WHICH THESE PLANS ARE TO BE USED; TO AQUIRE THE NECESSARY INFORMATION OR ADDITIONAL DRAWINGS (I.E. STRUCTURAL TO INCLUDE FOUNDATION, FLOOR/ROOF TRUSS DESIGNS MECHANICAL, ELECTRICAL, ETC.) REQUIRED FOR ACTUAL CONSTRUCTION AND BUILDING PERMIT PURPOSES. WALL SECTIONS AND DETAILS SHOWN ARE FOR DESIGN COORDINATION PURPOSES ONLY. EXACT WALL/ROOF MATERIAL COMPOSITION AND DETAILING OF MATERIALS (INCLUDING WATERPROOFING AND FLASHING) SHALL BE DETERMINED BY THE PURCHASER/OWNER OR GENERAL CONTRACTOR AT THE TIME OF CONSTRUCTION.

THE OWNER AND/OR CONTRACTOR:

SHALL BE TOTALLY RESPONSIBLE FOR THE CONSTRUCTION PHASE OF THIS PROJECT AND SHALL BE REQUIRED TO STRICTLY FOLLOW THE LOCAL BUILDING CODES AND ORDINANCES. THE ARCHITECTURAL DRAWINGS INCLUDED HEREIN REPRESENT THE DESIGN INTENT ONLY OF THE FLOOR PLANNING (TO INCLUDE THE CEILING PLANE) AND THE EXTERIOR DESIGN.

CERTAIN SECTIONS AND/OR DETAILS WITHIN THE DRAWINGS ARE INCLUDED TO SHOW GENERAL CONSTRUCTION ASSEMBLY OF BUILDING COMPONENTS AND TO EMPHASIZE CODE WORTHY ITEMS, BUT BY NO MEANS, REPRESENT ALL REQUIRED CONSTRUCTION FRAMING TECHNIQUES, OR DETAILING NECESSARY FOR THE STRUCTURAL COMPLETION OR WEATHERPROOFING OF THIS PROJECT. THE OWNER/CONTRACTOR SHALL ASSUME THE RESPONSIBILITY FOR ALL STRUCTURAL ASSEMBLY PRACTICES, MATERIAL INTERFACING, AND DETAILING NOT OTHERWISE SHOWN ON THE DRAWINGS, TO INCLUDE, BUT NOT LIMITED TO THE FOLLOWING: FOUNDATION AND EXTERIOR WALL DESIGN, WATER PROOFING OF THE EXTERIOR ENVELOPE (WALLS, WINDOW/DOOR OPENINGS, AND ROOF), AND INTERIOR MATERIAL APPLICATIONS.

THE ELECTRICAL PLAN (S) ARE INCLUDED HEREIN TO BE USED AS A GUIDE FOR PLACEMENT OF ELECTRICAL APPARATUS ONLY (I.E. LIGHT FIXTURES, SWITCHES, DETECTORS, OUTLETS, PANELS, ETC.) AND DO NOT NECESSARILY REFLECT A KNOWLEDGE OF THE REQUIRED CIRCUITRY, INSTALLATION PRACTICES OR ELECTRICAL CODE REQUIREMENTS. IT IS THE RESPONSIBILITY OF THE CONTOCTOR TO INSURE THE ELECTRICAL POWER DISTRIBUTION AND LIGHTING DESIGN MEETS ALL APPLICABLE CODES.

THESE PLANS MUST BE THOROUGHLY REVIEWED BY A LICENSED ARCHITECT, PROFESSIONAL ENGINEER, CERTIFIED RESIDENTIAL DESIGNER OR A GENERAL CONTRACTOR LICENSED TO PRACTICE IN THE GEOGRAPHICAL AREA IN WHICH THESE PLANS WILL BE USED.

ANY REPRODUCTION OF THESE PRINTS IS PROHIBITED BY FEDERAL COPYRIGHT LAWS. ANY ILLEGAL REPRODUCTION WILL BE AGGRESSIVELY PURSUED TO THE FULLEST EXTENT OF THE COPYRIGHT LAW.
© THE BOYATT GALLERY OF HOMES

DESIGNER DISCLAIMER: BOYATTPLANS.COM has put substantial care and effort into this home design and the completion of these construction drawings. However, BOYATTPLANS.COM have not been contracted to provide personal consultation, site supervision or field inspection services and have no control over the construction materials, methods, or sequencing by the builder. For these reasons, as well as the gross variations in local building codes, Boyatt Gallery of Homes assumes no responsibility for any damages, including structural failers resulting from errors or ommissions in these construction drawings. We strongly recommend that you, the homeowner, have these drawings thoroughly reviewed by a licensed architect, professional engineer, certified residential designer or general contractor licensed to practice in your area, in addition to your local building officials, prior to beginning construction.

© COPYRIGHT B DESIGN CORP. 2006

PLAN NAME: GRAND CAYMAN

PLAN NUMBER: BGH-3541-1

BOYATTPLANS.COM
931 EAST MAIN ST. SUITE B
BLUE RIDGE, GEORGIA 30513
Ph. 1-866-209-0247
www.boyattplans.com

PLANS DESIGNED BY B-DESIGN

THE OWNER OR CONTRACTOR: SHALL BE TOTALLY RESPONSIBLE FOR THE CONSTRUCTION PHASE OF THE PROJECT AND STRICTLY FOLLOW THE LOCAL BUILDING CODES AND ORDINANCES. THEY SHALL ALSO NOTIFY THE ARCHITECT IN WRITING FOR ANY ERRORS, OMMISSIONS, OR NON-CONFORMANCE OF SUCH CODES AND ORDINANCES IN THE CONSTRUCTION DOCUMENTS PRIOR TO COMMENCEMENT OF CONSTRUCTION.

THE ARCHITECT RECORD: HAS NOT BEEN RETAINED AND IS NOT RESPONSIBLE FOR THE COORDINATION OF THE TRADE OR THEIR CONSTRUCTION METHODS, FIELD SUPERVISION, JOB SAFETY (OSHA) OR LIEN/LABOR LAW REQUIREMENTS AND ALL SUCH MATTERS SHALL BE THE ABSOLUTE RESPONSIBILITY OF THE OWNER, GENERAL CONTRACTOR, OR THEIR DESIGNER.

BOYATT DESIGN HEREBY RESERVES IT'S COMMON LAW COPYRIGHT AND OTHER PROPERTY RIGHT IN THESE PLANS, IDEAS AND DESIGNS. THESE PLANS, IDEAS AND DESIGNS ARE NOT TO BE REPRODUCED, CHANGED OR COPIED IN ANY FORM OR MANNER WHATSOEVER, NOR ARE THEY TO BE ASSIGNED TO ANY THIRD PARTY, WITHOUT FIRST OBTAINING THE EXPRESSED WRITTEN CONSENT OF THE BGH. WRITTEN DIMENSIONS ON THESE DRAWINGS SHALL HAVE PRECEDENCE OVER SCALED DIMENSIONS. CONTRACTORS SHALL VERIFY AND BE RESPONSIBLE FOR ALL DIMENSIONS AND CONDITIONS OF THE JOB AND THE BGH MUST BE NOTIFIED IN WRITING OF ANY VARIATION FROM THE DIMENSIONS, CONDITIONS AND SPECIFICATIONS SHOWN BY THESE DRAWINGS. ALL CONSTRUCTION SHALL BE IN ACCORDANCE WITH STATE AND LOCAL CODES.

DATE:	07/16/2015
PROJECT #:	BGH-3541-1
DRAWN BY:	DC
CHECKED BY:	
REVISIONS:	
SHEET #:	A-05