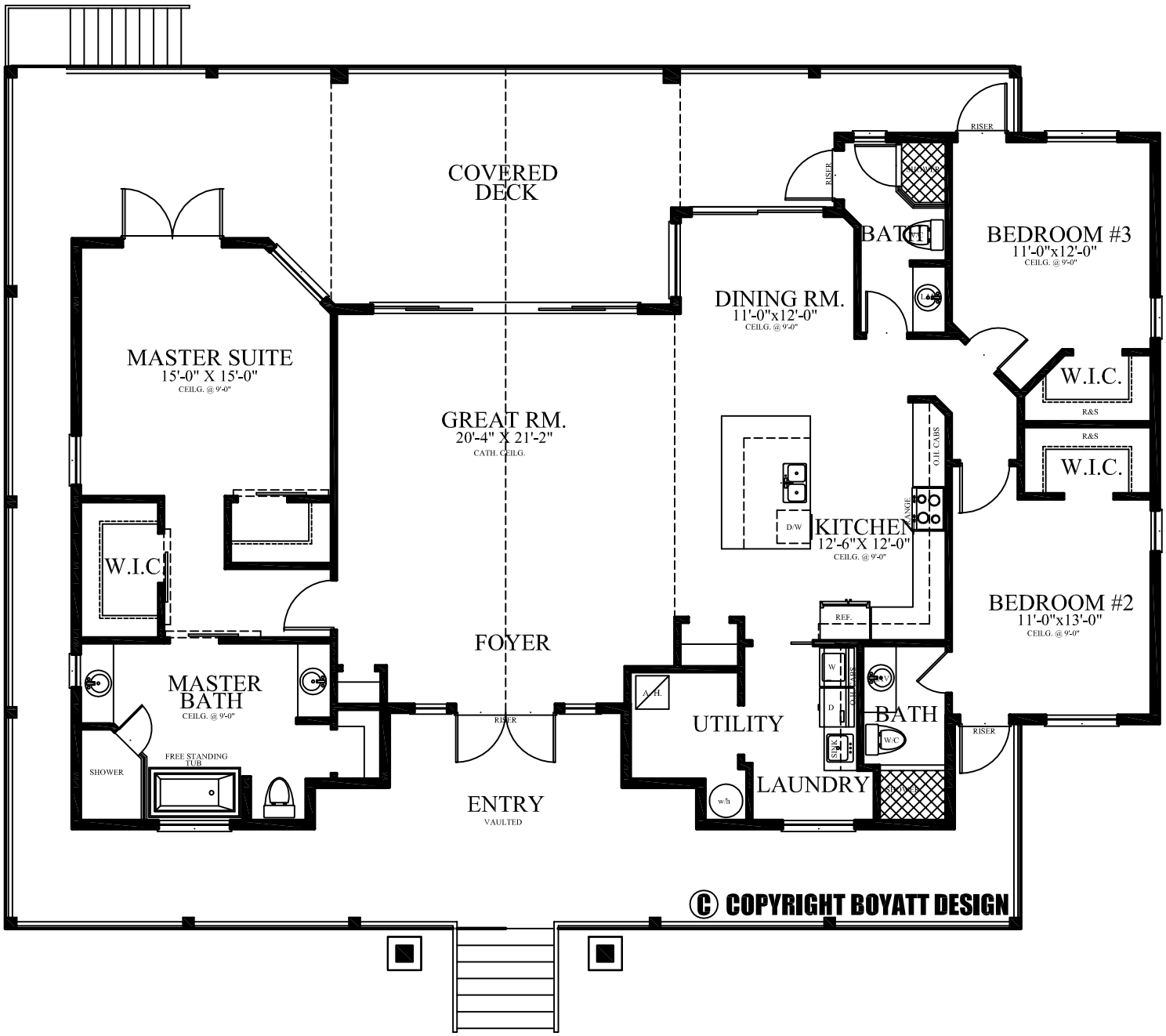
COVERED DECK
MASTER SUITE
15'-0" X 15'-0"
CEILG. @ 9'-0"
GREAT RM.
20'-4" X 21'-2"
CATH. CEILG.
DINING RM.
11'-0"x12'-0"
CEILG. @ 9'-0"
BATH
BEDROOM #3
11'-0"x12'-0"
CEILG. @ 9'-0"
W.I.C.
R&S
R&S
W.I.C.
W.I.C
KITCHEN
12'-6"X 12'-0"
CEILG. @ 9'-0"
D/W
REF.
O.H. CABS
RANGE
BEDROOM #2
11'-0"x13'-0"
CEILG. @ 9'-0"
FOYER
MASTER BATH
CEILG. @ 9'-0"
SHOWER
FREE STANDING TUB
RISER
ENTRY
VAULTED
A.H.
UTILITY
w/h
LAUNDRY
W
D
W/C
BATH
RISER
RISER
RISER
COPYRIGHT BOYATT DESIGN