

RIGHT ELEVATION

SCALE: 1/4" = 1'-0"

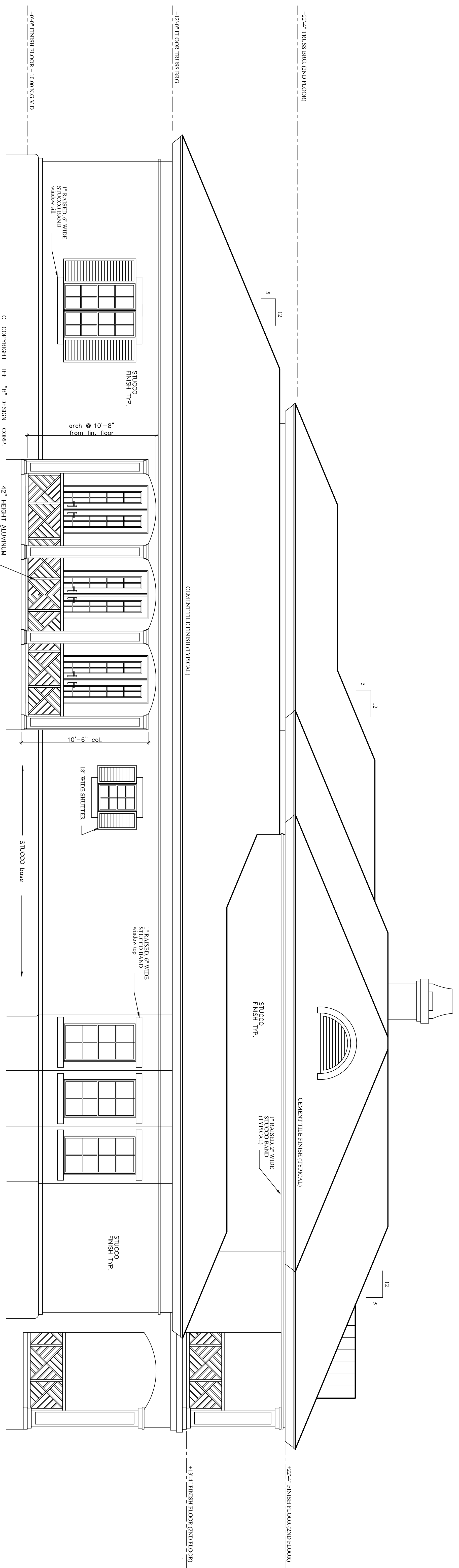

LEFT ELEVATION

SCALE: 1/4" = 1'-0"

THESE PLANS HAVE BEEN PREPARED IN COMPLIANCE WITH SECTION 1606 OF THE 1997 EDITION OF THE STANDARD BUILDING CODE FOR DESIGN WIND VELOCITY OF 110 MPH.

**236 3RD ST N.
SPEC. HOME**

A CUSTOM RESIDENCE BY:
COLEMAN CORPORATION
GENERAL CONTRACTORS
NAPLES, FLORIDA
(941) 261-1713

ARCHITECT # 17545

N C A R B
The National Council of
Architectural Registration Boards



"B" DESIGN CORP.
Architects, Designers, & Planners

2051 Trade Center Way
Naples, Florida 34109
(941) 592-0221



THE OWNER OR CONTRACTOR SHALL BE FULLY RESPONSIBLE FOR THE PROTECTION AND PRESERVATION OF THE PROJECT AND SHALL NOTIFY THE ARCHITECT IMMEDIATELY UPON DISCOVERY OF SUCH DAMAGE TO THE PROJECT. THE ARCHITECT SHALL BE RESPONSIBLE FOR THE PROTECTION AND PRESERVATION OF THE PROJECT AND SHALL NOTIFY THE OWNER IMMEDIATELY UPON DISCOVERY OF SUCH DAMAGE TO THE PROJECT.

THE ARCHITECT'S RESPONSIBILITY IS LIMITED TO THE DESIGN OF THE PROJECT AS SHOWN ON THESE PLANS. THE ARCHITECT SHALL NOT BE RESPONSIBLE FOR THE CONSTRUCTION OF THE PROJECT OR FOR THE PERFORMANCE OF THE PROJECT. THE ARCHITECT SHALL NOT BE RESPONSIBLE FOR THE SAFETY OF THE PROJECT OR FOR THE WELL-BEING OF THE OCCUPANTS OF THE PROJECT.

DATE: 11/18/01
PROJECT #: 01/126
DRAWN BY: M.E.
CHECKED BY:
DATE: 12/07/01

SHEET # 10